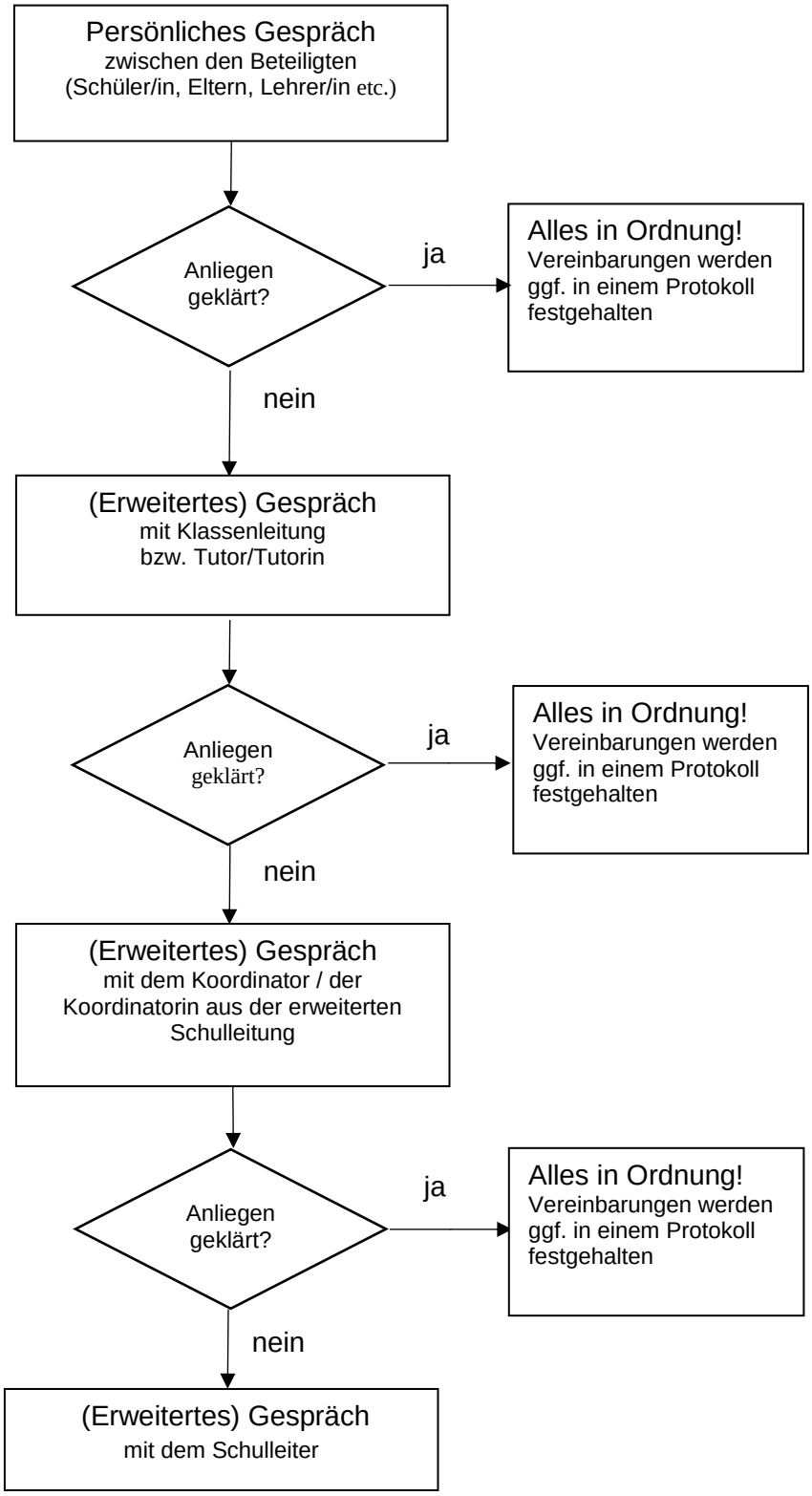3.1 „Instanzenweg“ am Andreanum (Anlage 1)